

# THE STATE CHAMPIONS MARCH

By HAROLD R. WHEELER

MUSICAL DIRECTOR

of the AMERICAN LEGION DRUM CORPS, POST 132, MARLBORO, MASS.

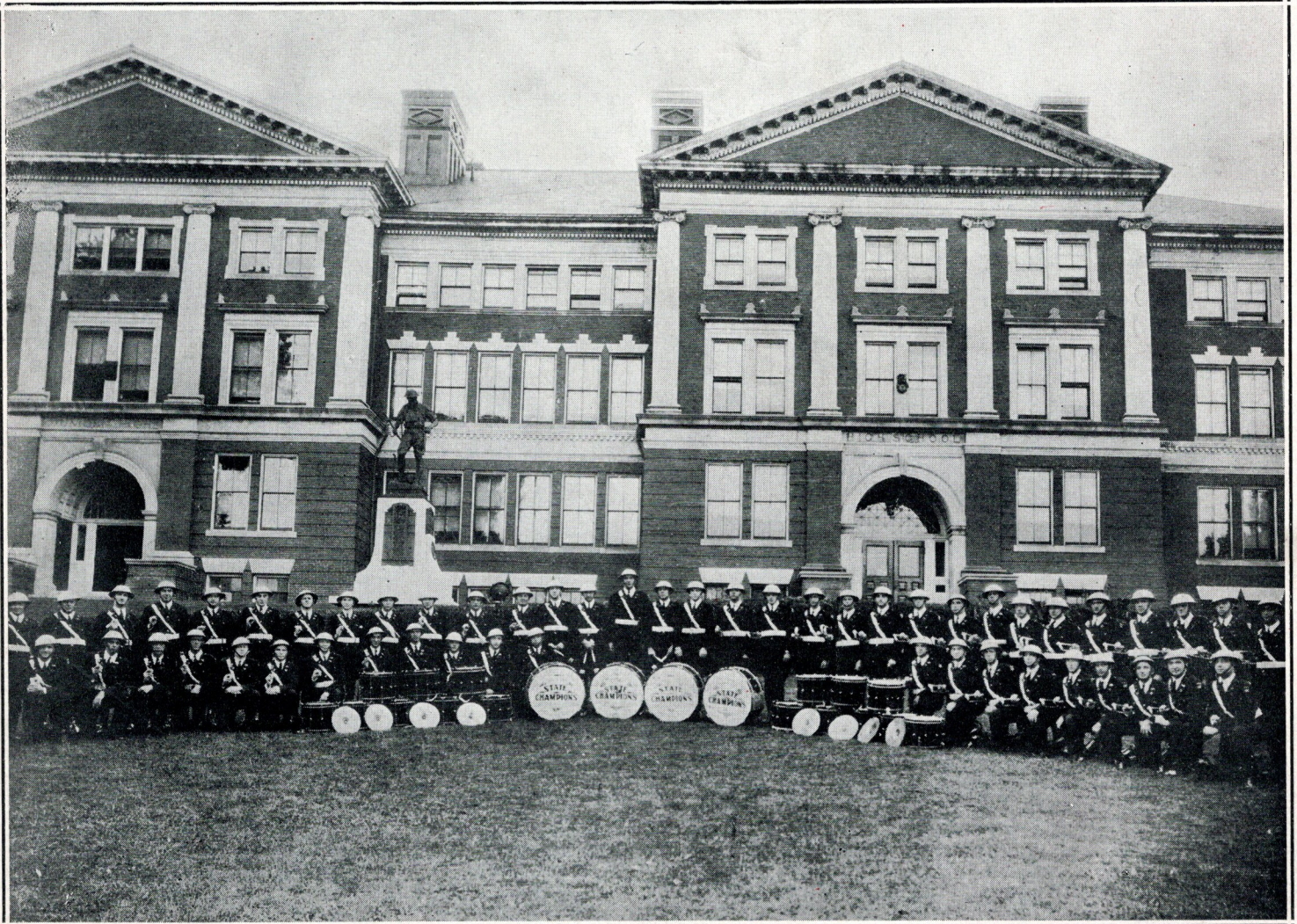

THE STATE CHAMPIONS OF MASSACHUSETTS

HERBERT F. ACKROYD POST 132, A. L. DRUM AND BUGLE CORPS  
OF MARLBORO

MAJOR WM. H. FINN, JR. Drum Major.

Arranged for BAND and ORCHESTRA

Published by  
HAROLD R. WHEELER,  
MARLBORO, MASS.

Dedicated in loving remembrance to the late Thomas F. English, Drill Master

# THE STATE CHAMPIONS

## MARCH

INTRO.

HAROLD R. WHEELER

March tempo

PIANO

*Mr. English 18-34*

Third system of a piano score. The right hand contains chords with slurs and accents, and the left hand provides a steady accompaniment with slurs and accents.

Fourth system of a piano score. The right hand has chords with slurs and accents, and the left hand has a more active accompaniment with slurs and accents.

March - ing on here they come

TRIO

*mf-ff*

To the mu-sic of the trum-pet and drum: Ev - 'ry

man a Le - gion - aire, March - ing on to

glo - ry, glo-ry hal - le - lu - ia! Down the line bu - gles

*fff*

*mf*

shine, Watch that piv - ot as they swing in - to line. Now

Left, right, left! With a one, two, three and four the big par - ade Of the

*f*

champ - ion drum corps.

*FINE* *ff*

*ff*

*back to Trio*